



1870-2010
MAINE SWEDISH COLONY
MIDSOMMAR

18-20 June, 2010
Friday-Sunday
Midsommar Festival

Free Souvenir Calendar, Guide, and Map

Maine Swedish Colony:
New Sweden, Westmanland,
Madawaska Lake, Stockholm,
Woodland, Perham, & Caribou
www.MaineSwedishColony.info





MONICA'S SCANDINAVIAN IMPORTS

176 Sweden St.
Caribou, ME 04736
207-493-4600

Monday-Saturday
10:00 AM – 5:30 PM
info@MonicasImports.com
• Clogs • Jewelry
• Table Linens

- Swedish Specialty Foods
- Scandinavian Sweaters
- Crystal Dinnerware
- Platinum Trollbeads Dealer
- Bridal Registry



*Northern Maine
Development
Commission helps
businesses and
communities grow
throughout the northern
Maine region.
We provide federal and
state services at the
regional and local levels.
Call today to get started
in the right direction.*



Northern Maine Development Commission

11 West Presque Isle Road • PO Box 779 • Caribou, ME 04736
Phone: 207-498-8736 • Toll Free in Maine: 800-427-8736 • Fax: 207-493-3108

www.nmdc.org

Local Banking since 1936!

Keep your money
at Home,
where it helps build
our Community.

*Aroostook County Federal
Savings and Loan Association*



AROOSTOOK SAVINGS & LOAN

Your Home Bank

FDIC Insured

Equal Housing Lender

Need a
Physician?

Call 1-800-371-6240



Healthcare You Can Trust For A Lifetime

Pines Health Center: Caribou	498-2356
Family Health Center: Presque Isle	769-2025
St. John Valley Health Center: Van Buren	868-2796
Loring Health Center: Limestone	328-4631
Center for Women's & Children's Health: Caribou	
Pediatrics 492-3451	OB/GYN 498-6921
Occupational Medicine - Company MD:	
Presque Isle 769-2025	Limestone 328-4631
Ophthalmology Services: Caribou	496-6851
Surgical Services: Caribou	498-2595
Urology Services: Caribou	498-8678

Bringing a Higher Level
of Healthcare



the Quality
Healthcare Center

CARY
MEDICAL CENTER

A Tradition of Community Healthcare

163 Van Buren Rd. · Caribou, ME 04736

498-3111 · FAX 496-2631

www.carymedicalcenter.org

Cary is an equal opportunity provider.

Delivering on
A promise.SM



*Dead River
Company*

BARRETT
ENVIRONMENTAL
AND EDUCATIONAL
FOUNDATION

GULD MIDSOMMAR PARTNER



Lynn Johnson
**Swedish Ancestor
Research for all of
Aroostook**

newswedengenealogy@gmail.com
Guld Midsommar Partner

*The Old General Store
with a New Look*

ANDERSON'S
STORE

Serving the Colony Since 1906

Famous for quality fresh
meat, fish, & baked goods.
Call ahead for special orders.
Bakery • Produce • Groceries
Wine • Cold Beer • Gas
Downtown Stockholm near ITS83
207-896-5858

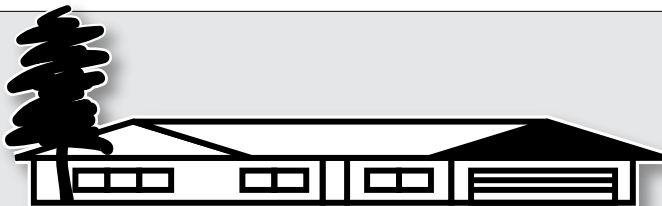

MAHONEY
REAL ESTATE, INC.

Martha J. Mahoney, Broker
Graydon M. Mahoney, Broker
154 High Street, P.O. Box 38
Caribou, Maine 04736
www.MahoneyRealEstate.net
mahoney@mahoneyrealestate.net
1-800-488-6571 Toll Free
207-498-6571 Office
207-492-3231 Home
207-492-9281 Fax

Places to stay

Within the Colony

- * Fieldstone Cabins and RV Park, Madawaska Lake
- * Aunties Cabin, New Sweden, 207-896-7905
- * Up North Cabins, New Sweden (+camping & trailer sites) 207-896-3328
- * Paul Bondeson camping, New Sweden, 207-896-5553

Caribou

(about 10 minutes south of New Sweden)

- * Old Iron Inn B&B, 207-492-4766, 4 bedrooms
- * Russell's Motel, 207-498-2567, 14 units
- * Caribou Inn and Convention Center, 73 rooms, 207-498-3733, 1-800-255-0466,
- * Crown Park Inn 207-498-3311, 59 rooms
- * Riverside Court Motel 207-498-6071, 20 rooms

Presque Isle

(about 30 minutes south of New Sweden)

- * Budget Traveler Motor Lodge 1-800-958-0111, 207-769-0111, 62 rooms
- * Presque Isle Inn/Convention Center 1-800-533-3971, 764-3321, 151 rooms
- * Northeastland Hotel 1-800-244-5321, 207-768-5321, 51 rooms
- * Northern Lights Motel 207-764-4441, 14 rooms
- * Hampton Inn 207-760-9292

Long Lake Area

(about 30 minutes north of New Sweden)

- * Cozy Log Cabins, St. Agatha 207-543-6349
- * Long Lake Motor Inn, St. Agatha 207-543-5006
- * Ginny's Lakefront camping 207-543-9387
- * Long Lake Camping 207-543-7563
- * Long Lake Camps 207-543-6390
- * Lakeview trailer sites 207-543-6331

Other locations

- * Peggy's Bed and Breakfast, Limestone 207-325-4675
- * Trafton Lake Campground, Limestone, 207-325-3439
- * Malabeam Campground, Loring 207-328-4643
- * Brookside Manor Motel, Van Buren 207-868-5158
- * Rum Rapids Inn, Crouseville 207-455-8069

Lists

- * Do a lodging search at Caribou Chamber of Commerce.
- * mainerec.com a commercial web host; includes lodging.

Next Year's Midsommar Festival

Friday 17 June, 2011

Midsommar 2011:

Maine Swedish Colony; plan to attend;
FMI: Debbie Eustis-Grandy, 207-896-5240;
Host: New Sweden Historical Society

Places To Eat

Caribou

Burger Boy	Sweden Street	.498-2291
Burger King	Bennett Drive	.498-3500
Cindy's Sub Shop	Sweden Street	.498-6021
Far East Kitchen	Bennett Drive	.493-7858
Farm's Bakery	118 Bennett Drive	.493-4508
Frederick's South Side	South Main St.	.498-3464
Greenhouse Restaurant	Rt. 1 & 164	.498-3733
Houlton Farms Dairy (Ice Cream)	Bennett Drive	.498-8911
Jade Palace Restaurant	Skyway Plaza, Bennett Drive	.498-3648
McDonald's	Bennett Drive	.498-2181
Napoli's	Downtown	.492-1102
Ouellette's Variety	Sweden St.	.498-6768
Par & Grill	Bennett Drive	.492-0988
Pizza Hut	Bennett Drive	.498-8523
Reno's Family Restaurant	Sweden Street	.498-8559
Subway	Bennett Drive	.493-4520
Tim Horton's	Bennett Drive	.492-0363

Stockholm

Eureka Hall Center of Town
(reservations suggested) . . 896-3196

New Sweden

Northstar Variety
(hot dogs & snacks) Rt. 161896-3239



Stockholm, Maine, 207-896-3196

- Char-broiled steaks and fresh seafood; native, organic produce; homemade breads & deserts; gourmet specials; full bar service
- New owners George, Pappa, and Danielle Mazerolle welcome you!
- New, extended summer hours: Eureka Hall upstairs dining Room (reservations recommended): Serving full-course dinners Thur-Sat 4:30pm-9:00pm & Sunday Brunch 8:00am-11:30am
- Side Track Tavern downstairs: serving pizzas, sandwiches and cold beer! (full bar): 4:30pm-11:00pm

Gathering bouquets for the Majstång (maypole)



Antique place settings in the Lindsten Stuga, historic log cabin. Built in 1894 restored in 1982

Historic and Cultural Sites in New Sweden

Please park on the north side of Station Road or designated parking areas and take the shuttle bus.

P = PARKING

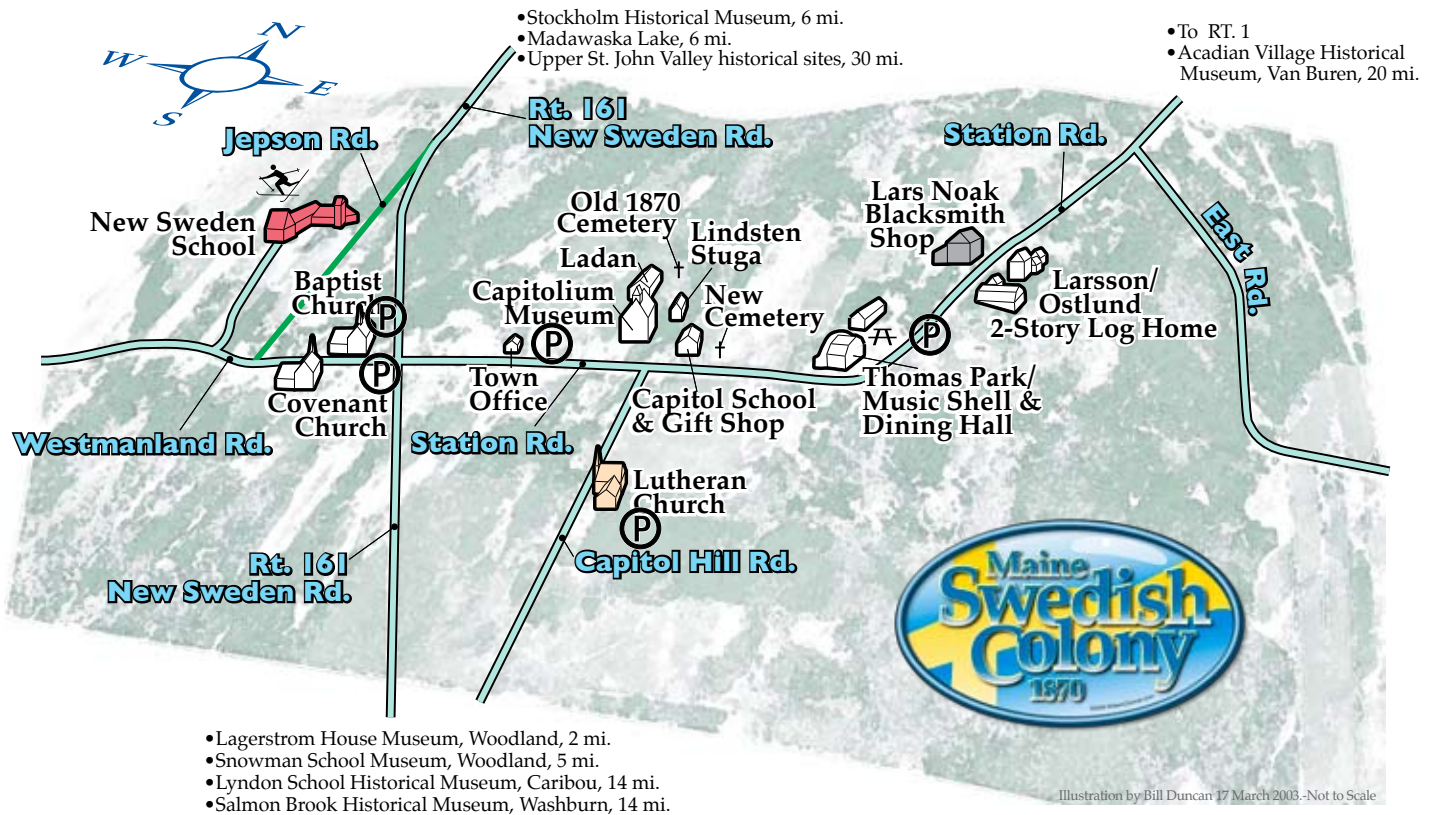



STOCKHOLM

To St. John Valley historical sites
161 R4
MALAWASKA LAKE

Legend

- Cemetery
- Cross-country Ski trail
- Boat launch, hand carry

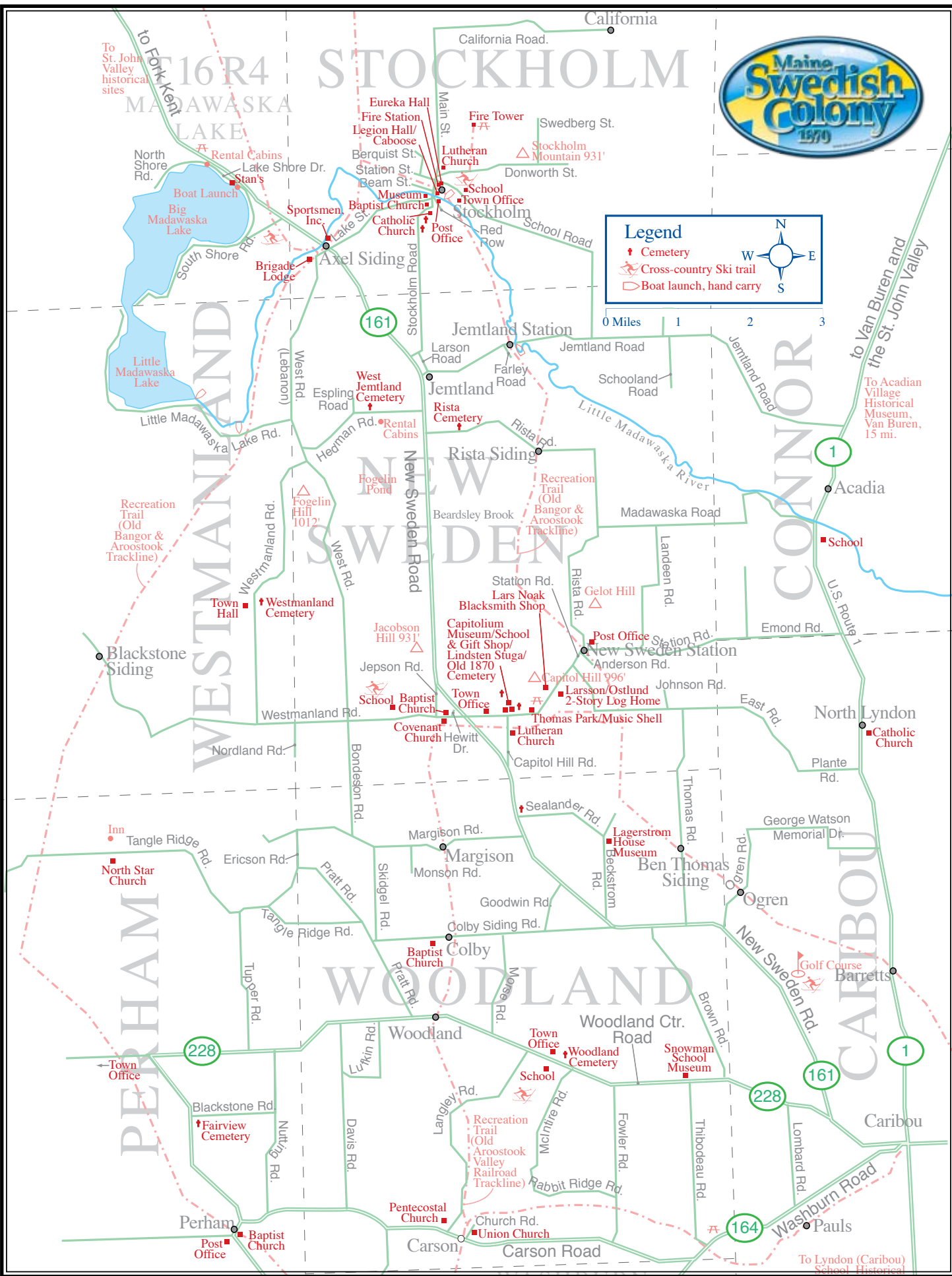

To Van Buren and the St. John Valley
To Acadia Village Historical Museum, Van Buren, 15 mi.

U.S. Route 1

U.S. Route 161

U.S. Route 228

U.S. Route 164

To Lyndon (Caribou) School Historical

*Watch for coverage
of the*
**MIDSOMMAR
FESTIVAL**

in the

AROOSTOOK  **REPUBLICAN**
AND NEWS

159 Bennett Drive, PO Box 608, Caribou, ME 04736
Phone: (207) 496-3251 • Fax: (207) 492-4351
E-mail: republican@nepublish.com



**Caribou Chamber of
Commerce & Industry**

24 Sweden Street, Suite 101
Caribou, ME 04736
(207) 498-6156 phone
(207) 492-1362 fax
E-mail: info@cariboumaine.net
Lodging and dining links at
www.cariboumaine.net

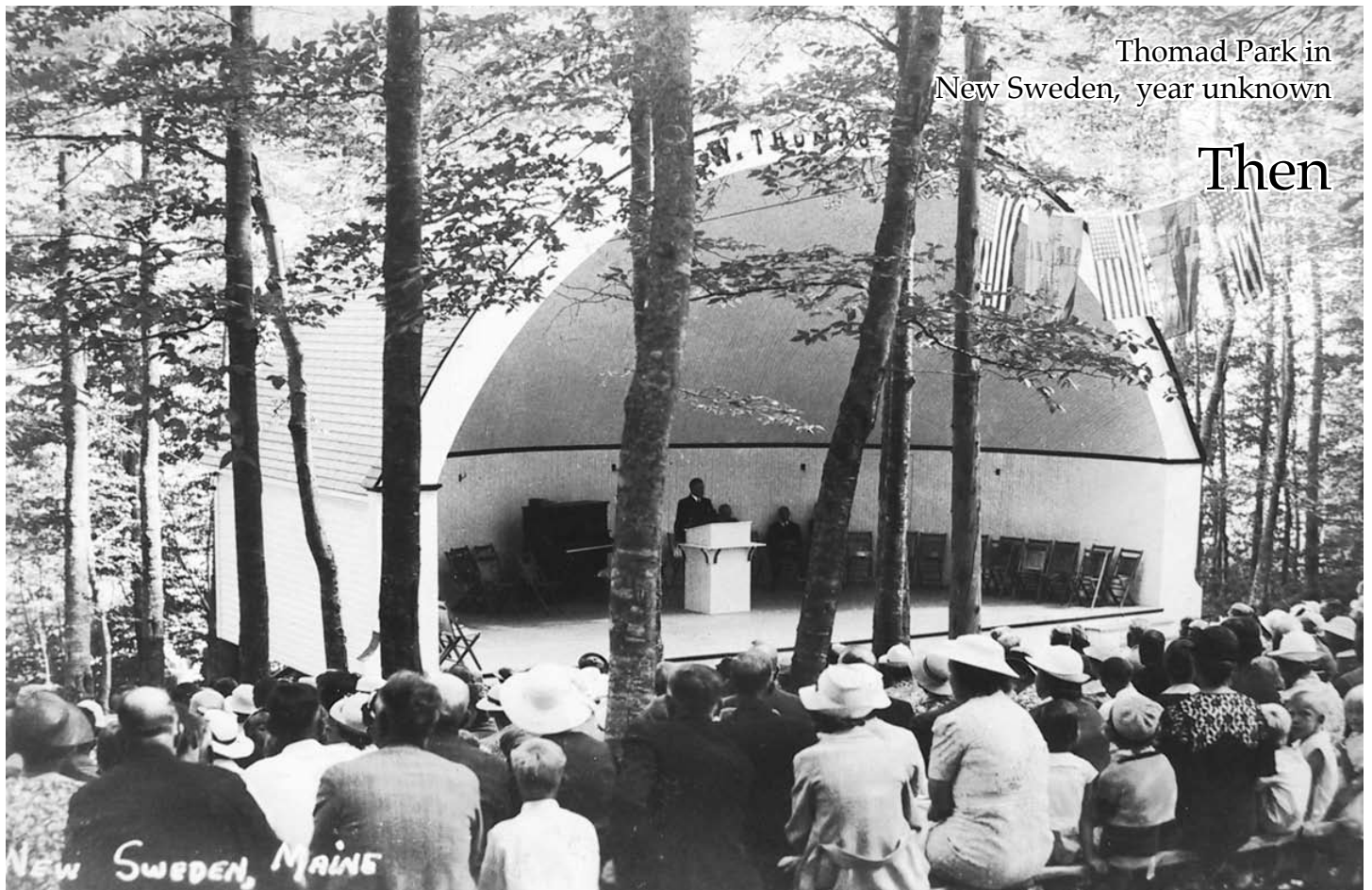

Thomad Park in
New Sweden, year unknown

Then

St. Peter's Country Store

and Cabin Rentals
www.CrossLakeMaine.com

Jules St. Peter
3580 Caribou Road, Cross
Lake, ME 04779
Jules@fairpoint.net
207-834-5625



Thanks to all of our Midsommar Partners!

If you would like to become a partner,
call the black-fly twins --
Jerry Nelson or Bill Duncan
207-896-3461
or sign up on the web site:
www.MaineSwedishColony.info
info@MaineSwedishColony.info

C.GUSTAFSON'S

Custom Homes

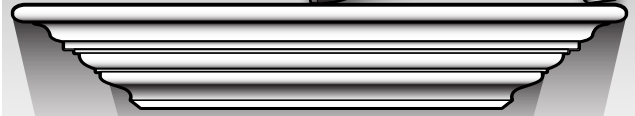

Carroll Gustafson
Finish Carpenter
New Construction & Remodeling

C. Gustafson's Custom Homes
156 Rista Road
New Sweden, ME 04762
207-896-3100 phone and fax
www.cgustafson.homestead.com

Thomad Park in
New Sweden, 2008

Now



24 Hour Service • Free Estimates • Portable Toilets
Residential • Commercial • Industrial

Peterson's Septic Service

(207) 498-2770

128 Plante Road
Caribou, ME 04736

Richard Newland
newland@maine.rr.com

Russell's Motel

207-498-2567
357 Main Street
Caribou, ME 04736

Visa, Mastercard,
Amex, Discover
Air Conditioned
Cable TV
Wireless Internet
Easy access to ITS 83A

Donna Murchison
- Inn Keeper

JEPSON FINANCIAL ADVISORS, PA

Registered Investment Advisor

**Investment Consultation &
Portfolio Management Services**

24 Sweden St., Suite 103
Caribou, ME 04736 • 207-492-2222



101 High Street
Caribou, ME 04736
(207) 496-3661
Fax (207) 498-6012

Robert J. Kieffer, C.I.C.

Owner, Kieffer Insurance

rkieffer@kiefferinsurance.com

www.kiefferinsurance.com

The County's Trusted Choice

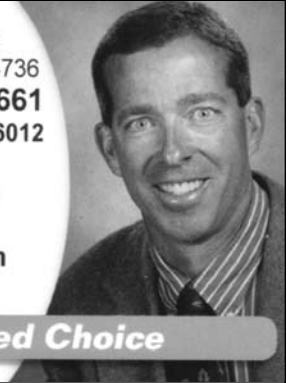

GRIFFETH

FORD
LINCOLN - MERCURY

Griffeth Ford Lincoln Mercury Mitsubishi and Honda
P.O. Box 937 213 Main St.
Caribou, Maine 04736 Presque Isle, Maine 04769
207-496-3111 207-764-4129



"Your Full FTD Florist"

Johnson Florist, Inc.

AIRPORT MALL, 1129 UNION ST.
BANGOR, MAINE 04401
207-947-6860
BERT JOHNSON

CSG CONSTRUCTION, INC.
CSG CONCRETE PUMPING

54 JOHNSON ROAD
NEW SWEDEN, ME 04762

sheragus@yahoo.com

PH/FAX (207)896-3339 (207)227-0381
CRAIG S. GUSTAFSON



**KEEPING OUR RURAL
HERITAGE ALIVE**

Echoes Magazine

Giving traditional values
new life in today's society

One year (4 issues) \$20
Two years (8 issues) \$35

P.O. Box 626
Caribou, ME 04736
(207) 498-8564

www.echoesofmaine.com

The Swedish Colony in Northern Maine

by Richard Hede

ONE MIGHT SAY that America's Civil War in the 1860's led indirectly to the establishment of Maine's Swedish Colony. President Lincoln sent War Consuls to various countries to further the Union cause, and he sent young William Widgery Thomas, Jr. of Portland, who had been a diplomatic courier, to Gothenburg, Sweden. Thomas loved Sweden and the Swedes and rapidly learned the language and customs.

When Thomas returned to Maine after the War, he found the state losing population as many heeded the call to "Go West, Young Man!" At the same time, the State was trying to protect its northern border after the Bloodless Aroostook War and to settle the great North

Woods. The state had made land in the townships north of Caribou available to American settlers on very easy terms, and a small influx to Woodland and Perham had begun around 1860 but even many of those left when the Civil War intervened. Now Thomas campaigned, with the support of Governor Joshua L. Chamberlain, to have the state recruit a colony of Swedes to establish a new agricultural settlement in the virgin forest of T15-R3 [now New Sweden].

On March 23, 1870 the Legislature passed an Act authorizing a Board of Immigration and Thomas was named Commissioner of Immigration. On April 30 he sailed from the United States and landed in Gothenburg on May 16 where he began selecting the

first group of immigrants. On Midsummer's Eve, June 23, the colony of 22 men, 11 women and 18 children gathered with Thomas and their friends and relatives for a farewell party in the Baptist Hall. They sailed with Thomas on June 25 to Hull, then by rail to Liverpool, then sailed to Halifax, arriving on July 13.

They ascended the St. John River by steamer to Fredericton, where they transferred to horse-drawn tow-boats to Tobique Landing (anow Perth-Andover). While on the tow-boats an infant baby, Hilma Clase, died (and was brought to their new home).

The colonists spent the night in a barn in Tobique. They then traveled by wagon train to a welcoming luncheon in Fort



William Widgery Thomas, Jr., was the Maine official who created the Maine Swedish Colony and led the first settlers from Sweden to New Sweden, Maine.

Fairfield, and on to Caribou for a bountiful supper and overnight in Arnold's Hall. The wagon train continued on July 23 along a newly cut woods road, arriving at noon at their new home, which Thomas named New Sweden, "a name at once commemorative of the past and auspicious of the future". (Read more at our Guidebook Site: www.MaineSwedishColony.info. ■

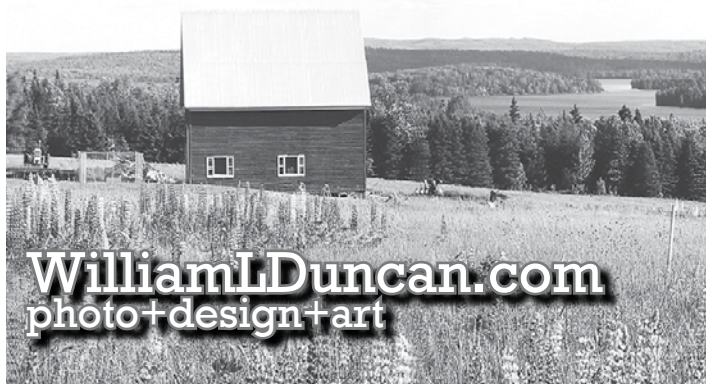

NYLANDER MUSEUM of NATURAL HISTORY

Dedicated to the work of Olof O. Nylander and the natural history of the Northeast
2010 Summer Season June 4 to Sept 4.

Friday and Saturday 9:00 AM – 5:00 PM
or by appointment. Closed holidays

657 Main St., Caribou, ME 04736 • 207-493-4209

www.NylanderMuseum.org

email: Nylander@maine.rr.com

WilliamLDuncan.com
photo+design+art



18-20 June, 2010 Calendar of Activities



Friday 18 June, 2010

- **American Girl Doll Raffle:** Near museum; Swedish-American Girl doll "Kirsten Larson" in her handmade Swedish National Costume;; Value \$250; Tickets: 1 for \$2 or 3 for \$5; tickets available at the New Sweden Museum afternoons; Host: New Sweden Historical Society; costumes made and donated by Judy Holmquist
- **8 am Stokdijk Farm & Greenhouse Open House:** 478 Rista Road, New Sweden; offering a variety of

annuals, hanging baskets, and vegetables in the Spring and a wide range of produce through the Summer and Fall; ask how you can get 10% off with our Community Supported Agriculture program; until 3 pm; free; FMI: Kimberly Stokdijk, 207-896-5757, email: info@stokdijkfarm.com.

- **9 am Nylander Museum of Natural History:** Main Street, Caribou; displays of local natural history and collections by Swedish Colony naturalist Olof Nylander; until 5 pm; donation; FMI: Jeanie McGowan, 207-493-4209; Host: Nylander Museum

- **9 am Flower gathering:** meet at New Sweden Historical Museum or on Carlstrom Hill, Rt. 161, above Madawaska Lake; volunteers bring garden clippers, waterproof shoes, and 5 gal buckets; 4-5 vehicles needed; meet at Museum; FMI: Debbie Eustis-Grandy, 207-896-5240; Host: New Sweden Historical Society

- **11 am (after flower gathering) Set up museum grounds:** New Sweden Historical Museum; roustabout volunteers are needed to help setup tents, tables, chairs; Ralph might cook a hot-dog; meet at Museum; FMI: Debbie Eustis-Grandy, 207-896-5240; Host: New Sweden Historical Society

- **afternoon Suggestions for Friday afternoon:** visit Stockholm Museum, self-guided tour of Colony using guidebook map; New Sweden Cemetery; drop by the museum and get help finding your Swedish ancestors or take a class in Swedish Genealogy at the New Sweden School; visit Ostlund Farm pond and fields with your picnic lunch; geocaching; walking trail at Thomas Park; Nylander Museum and the Caribou Historical Center in Caribou; please make suggestions; FMI: Bill Duncan, 207-896-3461;

- **12 pm Caribou Historical Society Museum opens:** Presque Isle Road; displays of local history; until 4 pm; open Saturday too; donation; FMI: Dennis Harris, 207-498-2556; Host: The Caribou Historical Center & Museum

- **1 pm Help In Finding Your Swedish Ancestors:** NSHS Museum; Lynn Johnson would love to

help you find you're your missing Swedish ancestors. Drop by and visit with Lynn, but make sure you bring whatever information you already have on the ancestors for whom you searching!!; Want to know where they came from in Sweden? Did other family members immigrate too? Were they buried in an unmarked grave? Do you have unknown relatives still living in the New Sweden area? Also Saturday 9 am – 1 pm and, Sunday 2–3:30 pm; donation; FMI: Lynn Johnson, email: newswedengenealogy@gmail.com; Host: New Sweden Historical Society

- **1 pm NSHS Museum open:** ; artifacts from the Swedish Colony; Regular time; FMI: Debbie Eustis-Grandy, 207-896-5240; Host: New Sweden Historical Society

- **1 pm Sled Dog Kennel Tours:** Heywood Kennel, 141 S. Main St., Stockholm; Learn the history of Dog Sledding in Sweden; see a professional racing kennel set up; Lindy and Kevin will answer all questions about their racing and dog sled rides; free; FMI: Lindy Howe, 207-896-3038; Host: Heywood Kennel

- **2 pm Stockholm Museum open:** Stockholm; large collections geneal-



Birgitta
Andersson
Whited



The Original Capitol before it burned in 1971 and before the monument was moved from the center of the intersection.

ogy, photos and artifacts, veterans room, "Annie's Shop" country store recreation, history on the mills; a great place to stop in before the Legion Supper across the street; donations; FMI: John & Rosemary Hede, 207-896-3177; Host: Stockholm Historical Society

• 3:30 pm **Swedish Genealogy Class:** New Sweden School; Lynn Johnson will be teaching a 2 hour class in basic and intermediate Swedish Genealogical Research. Reservations requested.; Topics to be covered will include Finding your Family in Sweden, Researching the Swedish records, Common mistakes that may be keeping you from finding your family, and many more; \$12 to NSHS; FMI: email Lynn: newswedengenealogy@gmail.com; Host: New Sweden Historical Society

• 5 pm **Community Choir Practice:** Baptist Church; open to all, time and location may change, call to confirm; Swedish hymns; sing on Sunday; FMI: Brenda Jepson, 207-896-3416; Host: First Baptist Church, New Sweden

• 6 pm **Stockholm Legion supper:** Stockholm Legion Hall; Swedish meatballs, mashed potatoes, rolls, vegetables, carrot jello, homemade desserts, bar service;

\$10 reservations or at the door; FMI: Kathy Robinson, 207-896-7909; Host: American Legion, Stockholm

• 7 pm **Swedish dance & entertainment:** Stockholm Legion Hall; we are looking for local talent; \$2 suggested donation for entire family; FMI: Bill Duncan, 207-896-3461; Host: Maine's Swedish Colony, Inc.

Saturday 19 June, 2010

• 4:30 am **Fishing Derby:** Cross Lake Landing; must have ticket to qualify; breakfast and lunch available; until 6 pm.; any Fish River lake; prizes: 2 biggest trout \$100 & \$50; 2 biggest salmon \$100 & \$50; Lucky ticket draw: \$100 & \$50; \$1 entry fee; FMI: Herb Ketch, 207-498-8430; Host: Sportsmen Inc.

• 7 am **Midsommar Frukost:** Thomas Park; (Midsummer Breakfast) until 9 am; proceeds to benefit food pantry; donations welcome; \$5 adults, \$3 children; FMI: Chris Hearn, 207-896-3392; Host: Lord's Pantry and Friends

• 9 am **Nylander Museum of Natural History:** Main Street, Caribou; displays of local natural history and collections by Swedish Colony naturalist Olof Nylander; until 5 pm; donation; FMI: Jeanie McGowan, 207-493-4209; Host: Nylander Museum

• all day Parking is restricted: on Museum grounds; museum yard is reserved for handicapped parking and the bus stop; park only on the north side of the Station Road, a bus is available between the sites and parking areas;

• 9 am **Mini bus shuttle:** between the Museums and parking areas; until 2 pm; please park only on the north side of the Station Road; handicapped parking only at museum; a bus runs continuously to parking areas: Town Hall,

Lutheran Church, behind North Star Variety, Baptist Church, Thomas Park, and Blacksmith shop; cosponsored by Maine Swedish Colony, Inc.; bus \$1 donation for the day; FMI: Debbie Eustis-Grandy, 207-896-5240; Host: New Sweden Historical Society / Maine's Swedish Colony, Inc.

• 9 am **Välkommen-Bienue-Welcome table:** at entrance to grounds; stop by to join or renew your membership; raffles include American Girl doll; donations accepted; FMI: William Duncan / Kathy Robinson, 207-896-3461; Host: New Sweden Historical Society / Maine's Swedish Colony, Inc.

• 9 am **Capitolium Museum open:** Museum; raffles include: American Girl doll Kirsten Larson; T-shirts on sale inside; memberships available; donation;





FMI: Debbie Eustis-Grandy, 207-896-5240; Host: New Sweden Historical Society

• 9 am **Lindsten Stuga tours:** behind museum; traditional Swedish Colony home; donate at the museum; FMI: Connie Bondeson, 896-5590; Host: New Sweden Historical Society

• 9 am **Gift Shop/Capitol School Museum:** Capitol School; until 2 pm; new items, many Scandinavian gifts, local arts and crafts; new one-room school house displays and artifacts; donations; FMI: William Duncan, 207-896-3461; Host: Maine's Swedish Colony, Inc.

• 9 am **Arts/Folk Life Displays:** near Museum; until 4 pm.; exhibitors please call to reserve a space; demonstra-

tions/activities are encouraged; no fee to display only; \$20 per site; FMI: Doug Anderson 896-5807; Host: New Sweden Historical Society

• 9 am **Help In Finding Your Swedish Ancestors:** NSHS Museum; Lynn Johnson would love to

help you find your missing Swedish ancestors. Drop by the New Sweden museum and visit with Lynn, but make sure you bring whatever information you already have on the ancestors for whom you searching!! ; She's already found over 1500 immigrants that came to the New Sweden area. Maybe one of them is yours!! Also Friday 1-3 pm and Sunday 2-3:30 pm; donation; FMI: Lynn Johnson, email: newswedengenealogy@gmail.com; Host: New Sweden Historical Society

• 10 am **Larsson/Ostlund house tours:** Station Road; 2 story log house; until 4 pm.; walk down to the pond behind the house, Sunday by appointment, shuttle bus

stop; donations; FMI: Gerald Nelson, 207-896-5789; Host: Maine's Swedish Colony, Inc.

• 10 am **Kubb, Viking lawn bowling:** near Capitol west side; fun and relaxing; FMI: John Erickson, ; Host: New Sweden Historical Society

• 10 am **Photo Display and Swedish Translations:** Capitol School; Anders Tidstrom returns with New Sweden photos he took in 1970. He is also available to translate your Swedish documents.; FMI: Jean Duncan, 207-896-3461;

• 10 am **Dala Horse painting:** behind museum; family activity until noon; roosters and hearts too; small fee; FMI: Debbie Eustis-Grandy, 207-896-5240; Host: New Sweden Historical Society

• 10 am **Hair wreaths:** Lindsten Stuga; make-your-own; bring small flowers, florist's wire, and cutters to share; donation; FMI: Gusty Anderson, 207-896-3077; Host: New Sweden Historical Society

• 10 am **Noak Blacksmith Shop tours:** from museum, half mile east from museum on Station Road, look for the

sign; demonstrations and displays in carpenter and blacksmith shops; open until 4 pm, shuttle bus stop; donations; FMI: Matt Grandy, 207-896-5240; Host: Maine's Swedish Colony, Inc.

• 10 am **Coffee:** beside Museum; coffee, homemade sweets, and sandwiches (11 am) for sale; FMI: Gloria Ringdhal, 207-896-5574; Host: New Sweden Historical Society

• 10 am **Ice cream:** near Capitol School; homemade; for sale; FMI: Janet Erickson, 896-5692; Host: Lutheran Happy Followers

• 11 am **Hot dogs:** near Capitol School; hot dogs and punch for sale by Ralph Ostlund family and Don Peters; Host: Maine's Swedish Colony, Inc.

• 11 am **Majstång (Maypole):** by Museum; family activity, trimming the Majstång, music & dancing; New Sweden Little Folk Dancers, bring your own seating and sun hat; gather bouquets and give them to the decorators; everyone dances around the pole; the maypole celebrates the colony's Swedish heritage and the start of our short summer; donate at entry; FMI: Debbie Eustis-Grandy, 207-896-5240; Host: New Sweden Historical Society

• Noon **Swedish dance lessons:** Museum; everyone participates; instruction by Kathryn Larson and Karen Soderberg Hinchliffe to introduce you to the fun of Swedish Dancing; donations to musicians and instructors; Host: New Sweden Historical Society

• Noon **Lagerstrom House Museum open:** Corner of Beckstrom Road and Sealander Road, Woodland; well-preserved Swedish

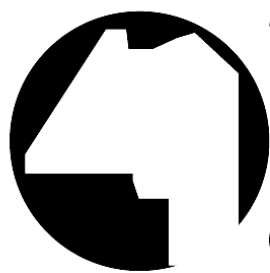

THE COUNTY
FEDERAL
CREDIT UNION

Presque Isle Caribou Fort Fairfield

768-5051

498-8756

472-5710

Where Membership Makes a Difference!

Colony home from 1896; furnishings, artifacts, tours; go south 1.3 mi. from Capitol, turn left on Sealander Rd, 1.3 mi.; open until 4 pm; donations; FMI: Linda Nor-sworthy, 207-498-3081; Host: Woodland Historical Society

• **Noon Snowman School Museum open:** Woodland Center Road (Rt 228), Woodland; one-room schoolhouse from 1895; open until 4 pm; displays, artifacts, tours; about 7 miles from Capitol; donations; FMI: Linda Nor-sworthy, 207-498-3081; Host: Woodland Historical Society

• **2 pm Baptist Church Open House:** First Baptist Church; the first church in New Sweden welcomes you; learn about our ministry starting in 1871, a year after the Colony was founded in New Sweden; visit our sanctuary and food pantry; Swedish hymnals and Bibles; light refreshments; free; FMI: Chris Hearn, 207-896-3392; Host: First Baptist Church, New Sweden

• **1 pm Sled Dog Kennel Tours:** Heywood Kennel, 141 S. Main St., Stockholm; Learn the history of Dog Sledding in Sweden; see a professional racing kennel set up; Lindy and Kevin will answer all questions about their racing and dog sled rides; free; FMI: Lindy Howe, 207-896-3038; Host: Heywood Kennel

• **2 pm Video Screening:** New Sweden First Baptist Church; Biathlon Comes to the County featuring Ralph Ostlund and Russell Currier; about 30 minutes in length; many of Brenda Jepson videos contain scenes from Maine Swedish Colony; donation; FMI: Brenda Jepson (2010 Huey Award Winner!),

207-896-3416; Host: Crown of Maine Productions

• **2:30 pm Cleanup museum grounds:** New Sweden Historical Museum; volunteers needed; roustabouts help take down tents, put away chairs and tables and cleanup museum grounds; pitch in anywhere; FMI: Debbie Eustis-Grandy, 207-896-5240; Host: New Sweden Historical Society

• **3 pm Birgitta Andersson Whited Concert:** New Sweden Baptist; our favorite soprano returns this year for informal concert of sacred music sung in Swedish; sing-along; accompaniment by TBA.; donation; FMI: Kathy Robinson, 207-896-7909; Host:

• **4 pm Hambo Dance Workshop:** tentatively at New Sweden school; instruction in the Swedish Hambo dance by Kathryn Larson and Karen Soderberg Hinchliffe; no onlookers allowed; check back; suggested \$2 donation to instructors/musicians; FMI: Bill Duncan, 207-896-3461; Host: New Sweden Historical Society

• **4 pm Community Choir Practice:** Baptist Church; open to all, time and location may change, call to confirm; Swedish hymns; sing on Sunday; FMI: Brenda Jepson, 207-896-3416; Host: First Baptist Church, New Sweden

• **4:30-6:00 pm Swedish Supper:** at Svea Hall, Gustaf Adolph Lutheran Church, Capital Hill Rd.; meatballs, ham, mashed potatoes, rotmoss, pickled herring, casseroles, salads, desserts, beverages; no reservations; two settings; raffles; \$12

Big Game Tag and Weigh Station



Northstar Variety

204 New Sweden Road
New Sweden, Maine 04762
207-896-3239

Dave and Sara Anderson
Hunting and Fishing Licenses
Hunting, Fishing & Camping Supplies
Sportswear, Souvenirs,
Live Bait (seasonal)

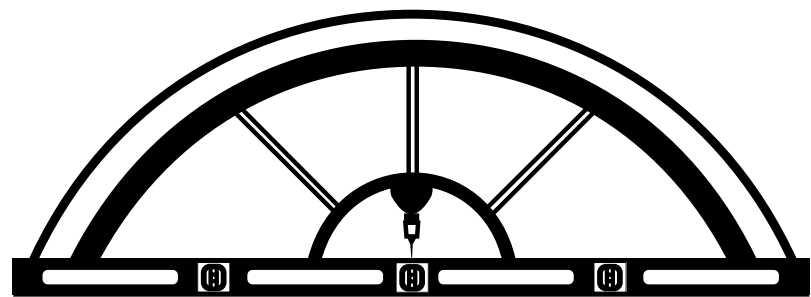

S.W. COLLINS CO.

The Pioneer Lumber Yard

Caribou
496-6723

Presque Isle
764-2720

Houlton
532-2263

www.swcollins.com

adults, \$6 children under 10; FMI: Gordy Compton, 896-1009; Host: Gustaf Adolph Lutheran Church

• 5 & 5:30 pm

Smörgåsbord: New Sweden School, Westmanland Rd.; heritage recipes from church members; two settings; always a sell-out; reserve your tickets early!; \$20-advanced tickets only; FMI: Judy Holmquist, 207-498-3525 after 5 pm. 27-A Park Street., Caribou, ME 04736; Host: Covenant Church Women

• 7:30 **Dance Lessons:** New Sweden school; instruction by Kathryn Larson and Karen Soderberg Hinchliffe reintroducing the pleasure of Swedish Dancing; live music; suggested \$2 family donation to instructors/ musicians; FMI: Bill Duncan, 207-896-3461; Host: New Sweden Historical Society

• 8 pm **Dance:** New Sweden School; family activity; dance music by The Swedish Meatballs; dance instruction before; \$2.00 per family or donation; FMI: Debbie Eustis-Grandy, 207-896-5240; Host: New Sweden Historical Society

• after the dance **Bonfire:** Thomas Park; ; FMI: Sven Bondeson, 896-5590;

Sunday 20 June, 2010

• 4:30 **Fishing Derby:** Cross Lake Landing; must have ticket to qualify; breakfast and lunch available; until 6 pm.; any Fish River lake; prizes: 2 biggest trout \$100 & \$50; 2 biggest salmon \$100 & \$50; Lucky ticket draw: \$100 & \$50; \$1 entry fee;

FMI: Herb Ketch, 207-498-8430; Host: Sportsmen Inc.

• 9 am **Baptist Church Service:** at the Church; worship out of the weather; scheduled early so you can also attend the service in the park; time may change, call to confirm; offering; FMI: Chris Hearn, 207-896-3392; Host: First Baptist Church, New Sweden

• 10:15 am **Church Service:** Thomas Park; Interfaith worship; special welcome to New Sweden Baptist congregation; bring a hat; bleacher seating or bring your own; rain location: Gustaf Adolph Lutheran Church; offering goes to New Sweden Historical Society; FMI: Gordy Compton, 896-1009; Host: GA Lutheran

• 11:15 am **Lunch in the Park:** Thomas Park; turkey, salads, and fixings, New Sweden Historical Society members are asked to bring a dish; rain or shine; \$8 adults, \$5 children ≤12; FMI: Jerry Nelson, 207-896-5789; Host: New Sweden Historical Society

• 12:45 pm **Carrying the Majstång (Maypole) to the Park:** From Capitol Museum on Station Road to Park; come down to the Museum and walk back to park; traditional Swedish walking music; Host: New Sweden Historical Society

• 1:00 pm **Noak Blacksmith Shop:** half mile east from museum on Station Road, look for the sign; demonstrations and displays in carpenter and blacksmith shops; open until 4 pm, donations; FMI: Matt Grandy, 207-896-5240; Host: Maine's Swedish Colony, Inc.

• 1:00 pm **Sunday Program:** Thomas Park; arrival of the Majstång (Maypole); Little Folk Dancers; music and

entertainment Silas Gustafson, Birgitta Andersson Whited; honoring Eloise and Edmund Anderson and John Anderson; donate in the Viking helmet; FMI: Debbie Eustis-Grandy, 207-896-5240; Host: New Sweden Historical Society

2 pm **Lagerstrom House Museum open:** Corner of Beckstrom Road and Sealander Road, Woodland; until 4 pm; well-preserved Swedish Colony home from 1896; about 3 miles from Capitolium museum, furnishings, artifacts, tour; donations; FMI: Linda Norworthy, 207-498-3081; Host: Woodland Historical Society

• 2 pm **Help In Finding Your Swedish Ancestors:** NSHS Museum; Bring information on the ancestors for whom you searching; also Friday 1-3 pm and Saturday 9-1 pm; donation; FMI: Lynn Johnson, email: newswedengenealogy@gmail.com; Host: New Sweden Historical Society

• 2 pm **Capitolium Museum open:** Museum; after the program; donation; FMI: Debbie Eustis-Grandy, 207-896-5240; Host: New Sweden Historical Society

• 2 pm **Capitol School Museum/Gift Shop:** Capitol School; new items, many Scandinavian gifts, local arts and crafts; new one-room school house displays and artifacts; donations; FMI: William Duncan, 207-896-3461; Host: Maine's Swedish Colony, Inc. ■

See Midsommar
Calendar updates at:
www.MaineSwedish-Colony.info



Stokdijk Farm & Greenhouse

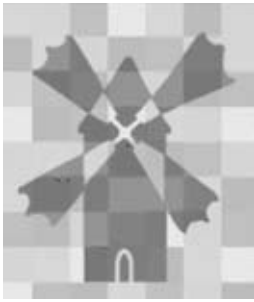

Offering a variety of annuals, hanging baskets, and vegetables in the Spring and a wide range of produce through the Summer and Fall. Ask how you can get 10%

off with our Community Supported Agriculture program. We welcome you to our **Open House on Friday, June 18 8am-3pm.**

Tim & Kimberly Stokdijk
478 Rista Road, New Sweden, ME
Ph: (207) 896-5757
info@stokdijkfarm.com
www.stokdijkfarm.com



SimplyScandinavian.com
info@SimplyScandinavian.com
75 Market St.
Portland, ME 04101-5001
877-874-6768

The Old Iron Inn
[BED & BREAKFAST]

Caribou, Maine www.OldIronInn.com

Contact

Midsommar Hosting Organizations

Evangelical Covenant Church
Dan Clayborne
40 Westmanland Rd.
New Sweden
207-896-5202

Gustaf Adolph Lutheran Church
Gordy Compton
PO Box 54
48 Capitol Hill Rd.
New Sweden

First Baptist Church, New Sweden
Parsonage 896-3392
17 Westmanland Road
New Sweden
207-896-3392

Crown of Maine Productions
Brenda Jepson
645 S. Shore Rd.
Stockholm
896-3416
CrownOfMaineProductions.com

Maine's Swedish Colony, Inc.
William Duncan
120 Station Road
PO Box 50
New Sweden
207-896-3461
www.MaineSwedishColony.info

New Sweden Historical Society
Debbie Eustis-Grandy, 207-896-5240
PO Box 33
Station Rd.
New Sweden
207-316-7306

Stockholm American Legion
Rudy St. Peter
Main Street
Stockholm
207-896-3455

Woodland Historical Society
Linda Norsworthy
1149 New Sweden Rd.
Woodland
207-498-3081

Notes

- If it rains on Saturday, outdoor activities move to Sunday, 12 noon, Thomas Park. If it rains on Sunday: church service at the GA Lutheran Church, lunch at the Park dining hall, program is at the NS School.

- Parking is limited, do not block the north side road sides. Please use the mini bus.

- Midsommar Volunteers needed, Contact Debbie Eustis-Grandy, 207-896-5240, email: lakka@atiwi.com

- Brenda Jepson invites children, grades 1--5, to join little folk dancers: 896-3416.

- Contact the Caribou Chamber of Commerce about accommodations. www.cariboumaine.net

Midsommar Committee members:

Doug Anderson
Debbie Eustis-Grandy
Carolyn Hildebrand
Ray Hildebrand
Judy Holmquist
Elinor Hjulstrom
Brenda Jepson
Jerry Nelson
Kathy Robinson
Bill Duncan

Become a Midsommar Partner, or host a Midsommar activity--contact info@BillDuncan.info



FAR EAST KITCHEN

Asian and American Restaurant
Bennett Dr Caribou Maine

Dine in or Take out •

Mon-Fri : AM - : PM

Saturday : PM - : PM



John Raymond

Owner

570 Sweden Street • Caribou, ME 04736
498-2549

Randy Clark Firewood

Lebanon Road, New Sweden
207-896-3113



J.D. Bouchard & Son Construction

New Replacement Windows • New Construction
Additions • Garages • Metal Roofs • Finish Work
Free Estimates

Cell Phone: 227-0335

Jeff Bouchard
Caribou, ME 04736



CROWN OF MAINE PRODUCTIONS, INC.

Brenda Nasberg Jepson

Historical and Cultural Films Featuring "The Story of the Acadians"
Brenda and Alan Jepson Phone: 207-896-3416
645 South Shore Road 207-483-6108
Stockholm, Maine 04783 Email: abjepson@nci3.net
CrownOfMaineProductions.com

Reno's Family Restaurant

Serving: Breakfast, Established 1965

Lunch & Dinner

Mon. thru Sat

5:30am-10:00pm

Sun. 6:30am-10:00pm

117 Sweden Street
Caribou, Maine
04736

e-mail:

renosfamilyrestaurant@myfairpoint.net

web-page:

www.renosfamilyrestaurant.com

"Specializing in

Pizza"

Phone: 496-5331 or
498-8559

*Complete Take-Out
Service*

T.W. Willard, Inc.

862 Sweden Road
Caribou, ME 04736

(207) 493-4507
Fax: 493-4546

MERCURY
The Water Calls

Reggie Thibodeau

OSTLUND CARPENTRY

418 Sweden Street Caribou

Brian Ostlund

Office-493-4544

Cell-227-7022

New construction
Interior trim
Kitchens & Baths
Remodeling &
Repair
Hardwood Floors
Decks & siding
Vinyl replacement
windows & doors
Screen repair

Landeen & Sons Sanitation

Snow removal, backhoe work, any small project
Pavement repair, camp maintenance
207-227-1349 or 207-896-5777
152 Schooland Rd., New Sweden, ME 04762



ANDERSON'S AUTO REPAIR

Foreign & Domestic Repair

(207) 896-3060

443 Station Rd.
New Sweden, ME 04762

Owner
Dennis Anderson



W.W. Thomas, founder of the Maine Swedish Colony, takes the stage one hundred years ago at the 40th anniversary.



New Sweden Vacation Rental

Station Road, On the ATV trail ITS83

\$600 weekly

Call Dennis Anderson or Jean

207-896-3060

or 207-484-8958

See photos and details:

www.vacationhomerentals.com/vacation-rentals/New-Sweden-Maine-vacation-rental-home-proID-48900.html

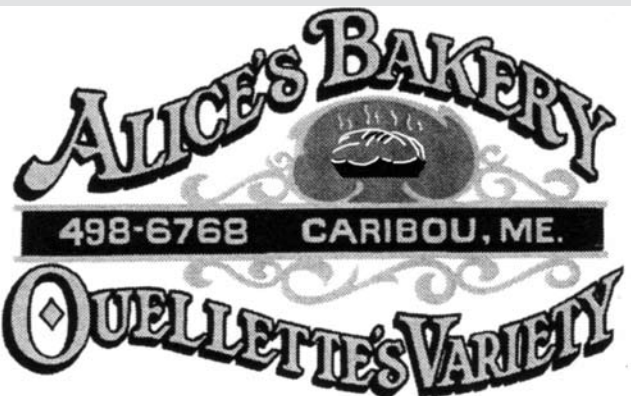

342 Sweden Street
New Made to Order
Hot Sandwiches

3 Premium Grades of
Citgo Gas and much
much more.

Pizza
Fried Chicken
Fresh Baked Goods
Frozen Foods
Grocery Items
Hot Dogs

Cold Sandwiches
Breads
Ice Cream
Beer, Liquor and
Wine

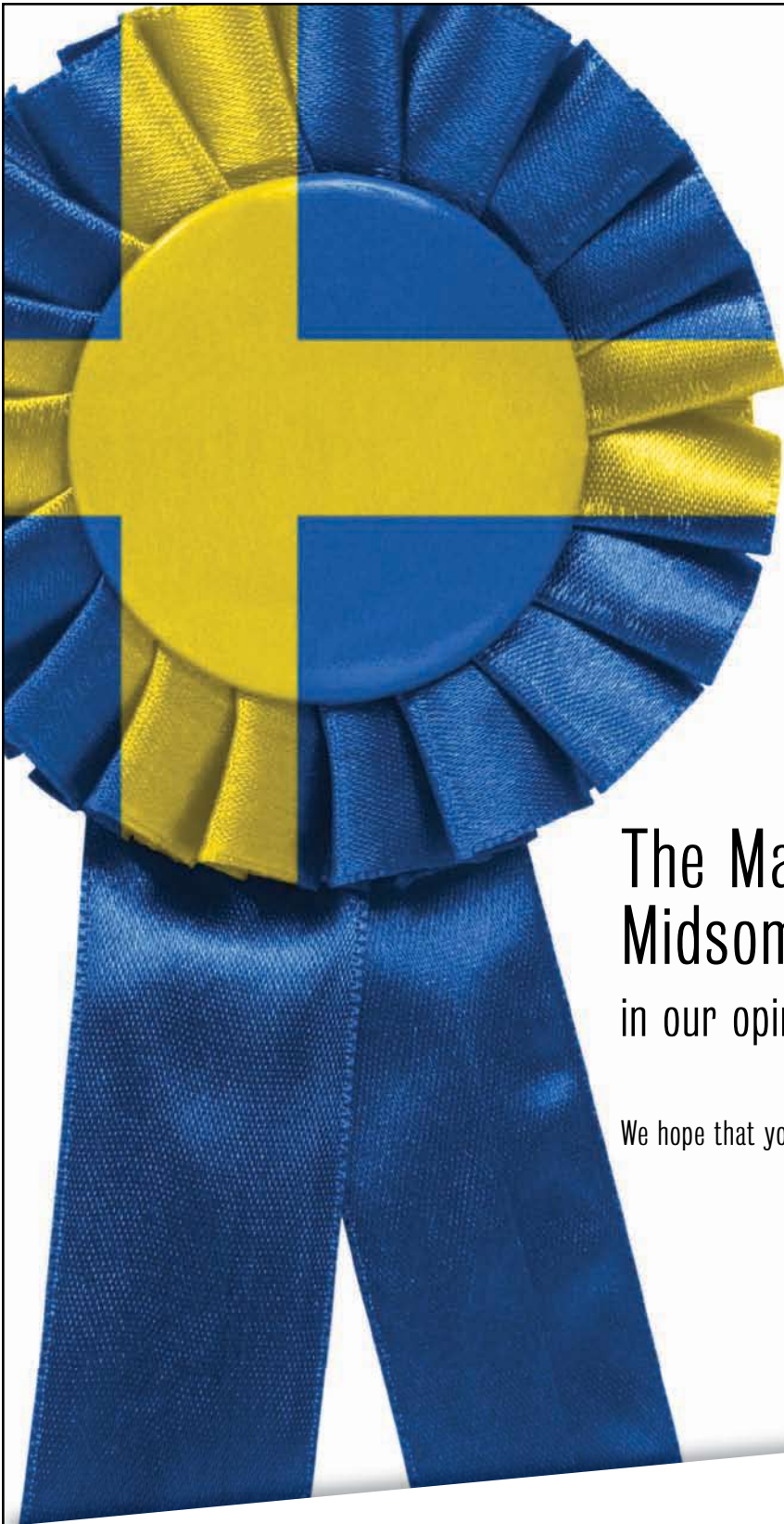

The Maine Swedish Colony Midsommar Festival:

in our opinion, it's a blue ribbon event!

We hope that you enjoy your time at this great festival!



www.katahdintrust.com



Community Banking at its Best!

Ashland • Caribou • Eagle Lake • Easton • Fort Fairfield • Houlton • Island Falls • Limestone • Mars Hill • Oakfield
Patten • Presque Isle • Van Buren • Washburn • Loan Production Offices: Bangor & Scarborough